

设备信息

设备型号:	GSP-6 Pro	传感器类型:	温度 & 湿度
序列号:	EFT252001118	固件版本:	V1.3
总空间:	100000		

行程信息

行程编码:	0000001
行程描述:	Temperature recording.

配置信息

按键停止:	允许	记录间隔:	15m
按键提示音:	禁止	超限后, 记录间隔缩短:	禁止
报警音:	禁止	存储方式:	记满停止

报警阈值

报警阈值	报警状态
H1: 高于 8.0° C 理想区域:	Ok
L1: 低于 2.0° C	Ok
HH: 高于 90.0%RH 理想区域:	Alarm
HL: 低于 10.0%RH	Ok

统计信息(重新计算)

最大值:	5.9° C / 97.1%RH	首条记录时间:	2026-04-16 00:05:10
最小值:	5.3° C / 96.6%RH	末条记录时间:	2026-05-07 10:05:10
平均值:	5.5° C / 96.9%RH	记录时长:	21d 10h
MKT:	5.5° C	数据总数:	2057
报警时间(温度):	N/A	当前条数:	2057
报警时间(湿度):	2026-04-16 00:05:10		

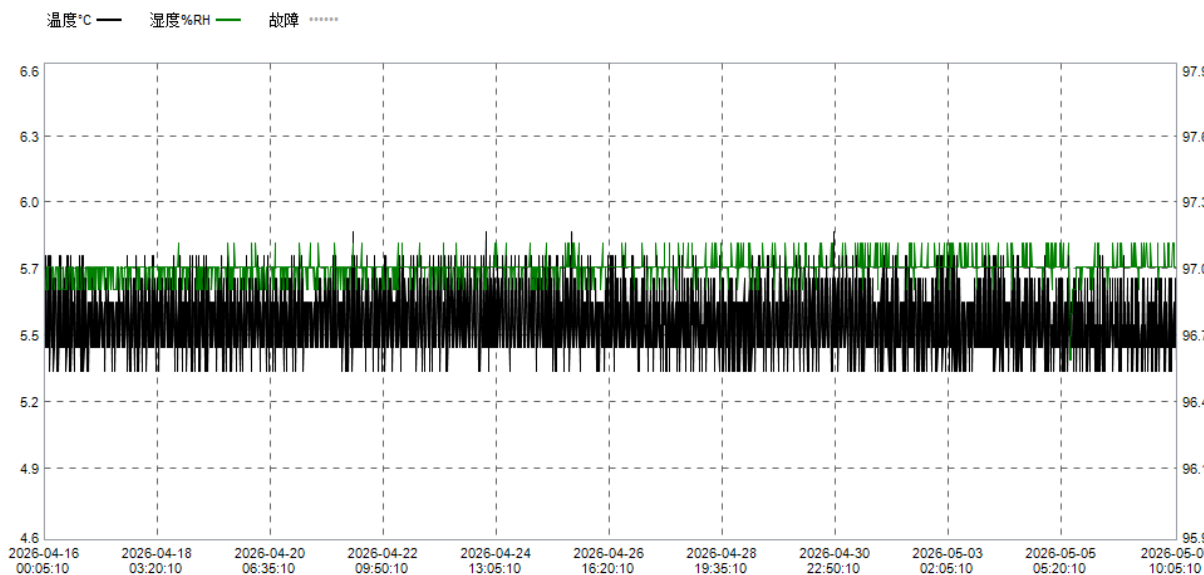

时间	°C	%RH	时间	°C	%RH	时间	°C	%RH	时间	°C	%RH	时间	°C	%RH
2026-04-21 05:05:10	5.6	97.0	2026-04-22 06:05:10	5.4	97.0	2026-04-23 07:05:10	5.3	96.9	2026-04-24 08:05:10	5.4	97.0	2026-04-25 09:05:10	5.4	96.9
2026-04-21 05:20:10	5.4	97.0	2026-04-22 06:20:10	5.4	97.0	2026-04-23 07:20:10	5.4	97.0	2026-04-24 08:20:10	5.6	96.9	2026-04-25 09:20:10	5.4	97.0
2026-04-21 05:35:10	5.6	97.0	2026-04-22 06:35:10	5.7	96.9	2026-04-23 07:35:10	5.7	97.0	2026-04-24 08:35:10	5.9	97.0	2026-04-25 09:35:10	5.7	97.0
2026-04-21 05:50:10	5.7	97.0	2026-04-22 06:50:10	5.5	97.0	2026-04-23 07:50:10	5.6	96.9	2026-04-24 08:50:10	5.4	96.9	2026-04-25 09:50:10	5.5	97.0
2026-04-21 06:05:10	5.4	97.0	2026-04-22 07:05:10	5.4	97.0	2026-04-23 08:05:10	5.3	97.0	2026-04-24 09:05:10	5.4	97.0	2026-04-25 10:05:10	5.4	97.0
2026-04-21 06:20:10	5.6	97.0	2026-04-22 07:20:10	5.7	97.0	2026-04-23 08:20:10	5.5	97.0	2026-04-24 09:20:10	5.7	97.0	2026-04-25 10:20:10	5.5	97.0
2026-04-21 06:35:10	5.6	97.0	2026-04-22 07:35:10	5.6	97.0	2026-04-23 08:35:10	5.8	97.0	2026-04-24 09:35:10	5.6	97.0	2026-04-25 10:35:10	5.8	96.9
2026-04-21 06:50:10	5.4	97.0	2026-04-22 07:50:10	5.3	97.0	2026-04-23 08:50:10	5.4	97.0	2026-04-24 09:50:10	5.3	97.0	2026-04-25 10:50:10	5.4	97.0
2026-04-21 07:05:10	5.6	97.0	2026-04-22 08:05:10	5.7	97.0	2026-04-23 09:05:10	5.4	97.0	2026-04-24 10:05:10	5.6	97.0	2026-04-25 11:05:10	5.5	97.0
2026-04-21 07:20:10	5.7	96.9	2026-04-22 08:20:10	5.5	97.0	2026-04-23 09:20:10	5.7	97.0	2026-04-24 10:20:10	5.8	97.0	2026-04-25 11:20:10	5.8	97.0
2026-04-21 07:35:10	5.4	97.0	2026-04-22 08:35:10	5.4	97.0	2026-04-23 09:35:10	5.7	96.9	2026-04-24 10:35:10	5.4	97.0	2026-04-25 11:35:10	5.4	97.0
2026-04-21 07:50:10	5.5	96.9	2026-04-22 08:50:10	5.6	97.0	2026-04-23 09:50:10	5.4	97.0	2026-04-24 10:50:10	5.4	97.0	2026-04-25 11:50:10	5.4	97.1
2026-04-21 08:05:10	5.7	97.0	2026-04-22 09:05:10	5.7	97.0	2026-04-23 10:05:10	5.5	97.0	2026-04-24 11:05:10	5.7	97.0	2026-04-25 12:05:10	5.7	96.9
2026-04-21 08:20:10	5.4	97.0	2026-04-22 09:20:10	5.3	97.0	2026-04-23 10:20:10	5.7	97.0	2026-04-24 11:20:10	5.6	97.0	2026-04-25 12:20:10	5.6	97.0
2026-04-21 08:35:10	5.6	97.0	2026-04-22 09:35:10	5.6	96.9	2026-04-23 10:35:10	5.6	96.9	2026-04-24 11:35:10	5.4	97.0	2026-04-25 12:35:10	5.4	97.0
2026-04-21 08:50:10	5.7	97.0	2026-04-22 09:50:10	5.7	96.9	2026-04-23 10:50:10	5.4	97.0	2026-04-24 11:50:10	5.6	97.0	2026-04-25 12:50:10	5.6	97.0
2026-04-21 09:05:10	5.4	97.0	2026-04-22 10:05:10	5.4	97.0	2026-04-23 11:05:10	5.5	97.0	2026-04-24 12:05:10	5.8	97.0	2026-04-25 13:05:10	5.8	97.0
2026-04-21 09:20:10	5.6	96.9	2026-04-22 10:20:10	5.5	97.0	2026-04-23 11:20:10	5.8	97.0	2026-04-24 12:20:10	5.4	97.0	2026-04-25 13:20:10	5.4	97.0
2026-04-21 09:35:10	5.7	96.9	2026-04-22 10:35:10	5.8	96.9	2026-04-23 11:35:10	5.6	96.9	2026-04-24 12:35:10	5.4	97.1	2026-04-25 13:35:10	5.4	97.0
2026-04-21 09:50:10	5.4	97.0	2026-04-22 10:50:10	5.3	96.9	2026-04-23 11:50:10	5.3	97.0	2026-04-24 12:50:10	5.7	97.0	2026-04-25 13:50:10	5.8	97.0
2026-04-21 10:05:10	5.5	97.0	2026-04-22 11:05:10	5.5	97.0	2026-04-23 12:05:10	5.6	97.0	2026-04-24 13:05:10	5.6	97.0	2026-04-25 14:05:10	5.4	97.0
2026-04-21 10:20:10	5.7	97.0	2026-04-22 11:20:10	5.8	97.0	2026-04-23 12:20:10	5.8	97.0	2026-04-24 13:20:10	5.4	97.1	2026-04-25 14:20:10	5.4	97.0
2026-04-21 10:35:10	5.4	97.0	2026-04-22 11:35:10	5.4	97.0	2026-04-23 12:35:10	5.4	97.0	2026-04-24 13:35:10	5.5	97.0	2026-04-25 14:35:10	5.7	97.0
2026-04-21 10:50:10	5.5	97.0	2026-04-22 11:50:10	5.5	97.0	2026-04-23 12:50:10	5.4	97.0	2026-04-24 13:50:10	5.8	97.0	2026-04-25 14:50:10	5.5	97.0
2026-04-21 11:05:10	5.8	97.0	2026-04-22 12:05:10	5.7	96.9	2026-04-23 13:05:10	5.6	96.9	2026-04-24 14:05:10	5.4	97.0	2026-04-25 15:05:10	5.3	97.0
2026-04-21 11:20:10	5.4	97.0	2026-04-22 12:20:10	5.4	97.0	2026-04-23 13:20:10	5.6	97.1	2026-04-24 14:20:10	5.5	97.0	2026-04-25 15:20:10	5.5	96.9
2026-04-21 11:35:10	5.5	97.0	2026-04-22 12:35:10	5.4	97.0	2026-04-23 13:35:10	5.4	97.0	2026-04-24 14:35:10	5.7	97.0	2026-04-25 15:35:10	5.7	97.0
2026-04-21 11:50:10	5.8	96.9	2026-04-22 12:50:10	5.7	97.0	2026-04-23 13:50:10	5.5	97.0	2026-04-24 14:50:10	5.6	97.0	2026-04-25 15:50:10	5.3	97.0
2026-04-21 12:05:10	5.4	97.1	2026-04-22 13:05:10	5.5	97.0	2026-04-23 14:05:10	5.8	97.0	2026-04-24 15:05:10	5.4	97.0	2026-04-25 16:05:10	5.5	97.0
2026-04-21 12:20:10	5.4	97.0	2026-04-22 13:20:10	5.4	97.0	2026-04-23 14:20:10	5.5	96.9	2026-04-24 15:20:10	5.6	97.0	2026-04-25 16:20:10	5.8	96.9
2026-04-21 12:35:10	5.8	97.0	2026-04-22 13:35:10	5.7	97.0	2026-04-23 14:35:10	5.3	97.0	2026-04-24 15:35:10	5.7	97.0	2026-04-25 16:35:10	5.3	97.0
2026-04-21 12:50:10	5.4	97.0	2026-04-22 13:50:10	5.6	97.0	2026-04-23 14:50:10	5.7	97.0	2026-04-24 15:50:10	5.4	97.0	2026-04-25 16:50:10	5.5	97.0
2026-04-21 13:05:10	5.4	97.0	2026-04-22 14:05:10	5.3	97.0	2026-04-23 15:05:10	5.7	97.0	2026-04-24 16:05:10	5.4	97.0	2026-04-25 17:05:10	5.8	97.0
2026-04-21 13:20:10	5.7	96.9	2026-04-22 14:20:10	5.6	96.9	2026-04-23 15:20:10	5.3	97.0	2026-04-24 16:20:10	5.8	97.0	2026-04-25 17:20:10	5.4	97.0
2026-04-21 13:35:10	5.5	97.0	2026-04-22 14:35:10	5.6	97.0	2026-04-23 15:35:10	5.5	97.0	2026-04-24 16:35:10	5.5	97.0	2026-04-25 17:35:10	5.4	96.9
2026-04-21 13:50:10	5.4	97.0	2026-04-22 14:50:10	5.4	97.0	2026-04-23 15:50:10	5.8	97.0	2026-04-24 16:50:10	5.4	97.0	2026-04-25 17:50:10	5.7	96.9
2026-04-21 14:05:10	5.6	97.0	2026-04-22 15:05:10	5.6	97.0	2026-04-23 16:05:10	5.6	97.0	2026-04-24 17:05:10	5.6	96.9	2026-04-25 18:05:10	5.5	97.0
2026-04-21 14:20:10	5.5	97.0	2026-04-22 15:20:10	5.6	96.9	2026-04-23 16:20:10	5.4	97.0	2026-04-24 17:20:10	5.7	97.0	2026-04-25 18:20:10	5.4	97.0
2026-04-21 14:35:10	5.4	96.9	2026-04-22 15:35:10	5.4	96.9	2026-04-23 16:35:10	5.6	97.0	2026-04-24 17:35:10	5.4	97.1	2026-04-25 18:35:10	5.6	97.0
2026-04-21 14:50:10	5.6	97.0	2026-04-22 15:50:10	5.6	97.0	2026-04-23 16:50:10	5.8	97.0	2026-04-24 17:50:10	5.4	96.9	2026-04-25 18:50:10	5.6	97.0
2026-04-21 15:05:10	5.6	97.0	2026-04-22 16:05:10	5.7	96.9	2026-04-23 17:05:10	5.4	96.9	2026-04-24 18:05:10	5.8	97.0	2026-04-25 19:05:10	5.4	97.0
2026-04-21 15:20:10	5.3	97.0	2026-04-22 16:20:10	5.4	97.0	2026-04-23 17:20:10	5.4	96.9	2026-04-24 18:20:10	5.4	97.0	2026-04-25 19:20:10	5.5	97.0
2026-04-21 15:35:10	5.6	96.9	2026-04-22 16:35:10	5.6	97.1	2026-04-23 17:35:10	5.7	96.9	2026-04-24 18:35:10	5.4	97.0	2026-04-25 19:35:10	5.8	97.0
2026-04-21 15:50:10	5.7	96.9	2026-04-22 16:50:10	5.7	96.9	2026-04-23 17:50:10	5.6	97.0	2026-04-24 18:50:10	5.7	97.0	2026-04-25 19:50:10	5.3	97.0
2026-04-21 16:05:10	5.4	97.0	2026-04-22 17:05:10	5.4	96.9	2026-04-23 18:05:10	5.4	97.0	2026-04-24 19:05:10	5.5	97.0	2026-04-25 20:05:10	5.5	97.0
2026-04-21 16:20:10	5.5	97.0	2026-04-22 17:20:10	5.5	97.0	2026-04-23 18:20:10	5.5	97.0	2026-04-24 19:20:10	5.3	97.0	2026-04-25 20:20:10	5.8	97.0
2026-04-21 16:35:10	5.7	96.9	2026-04-22 17:35:10	5.8	97.0	2026-04-23 18:35:10	5.8	97.0	2026-04-24 19:35:10	5.5	97.0	2026-04-25 20:35:10	5.4	97.0
2026-04-21 16:50:10	5.3	97.0	2026-04-22 17:50:10	5.3	97.0	2026-04-23 18:50:10	5.5	97.0	2026-04-24 19:50:10	5.8	96.9	2026-04-25 20:50:10	5.4	97.1
2026-04-21 17:05:10	5.5	96.9	2026-04-22 18:05:10	5.5	97.0	2026-04-23 19:05:10	5.4	97.1	2026-04-24 20:05:10	5.4	97.0	2026-04-25 21:05:10	5.7	97.0
2026-04-21 17:20:10	5.7	97.0	2026-04-22 18:20:10	5.8	97.0	2026-04-23 19:20:10	5.6	96.9	2026-04-24 20:20:10	5.4	96.9	2026-04-25 21:20:10	5.5	97.0
2026-04-21 17:35:10	5.3	97.0	2026-04-22 18:35:10	5.4	97.1	2026-04-23 19:35:10	5.7	97.0	2026-04-24 20:35:10	5.7	97.0	2026-04-25 21:35:10	5.4	97.0
2026-04-21 17:50:10	5.5	97.0	2026-04-22 18:50:10	5.5	97.0	2026-04-23 19:50:10	5.4	97.0	2026-04-24 20:50:10	5.5	97.0	2026-04-25 21:50:10	5.7	97.1
2026-04-21 18:05:10	5.7	97.0	2026-04-22 19:05:10	5.8	97.0	2026-04-23 20:05:10	5.5	97.0	2026-04-24 21:05:10	5.4	97.0	2026-04-25 22:05:10	5.6	97.1
2026-04-21 18:20:10	5.3	97.0	2026-04-22 19:20:10	5.4	97.0	2026-04-23 20:20:10	5.7	96.9	2026-04-24 21:20:10	5.5	97.0	2026-04-25 22:20:10	5.3	97.0
2026-04-21 18:35:10	5.6	97.0	2026-04-22 19:35:10	5.4	97.0	2026-04-23 20:35:10	5.7	97.0	2026-04-24 21:35:10	5.8	96.9	2026-04-25 22:35:10	5.5	97.0
2026-04-21 18:50:10	5.7	96.9	2026-04-22 19:50:10	5.7	97.0	2026-04-23 20:50:10	5.4	97.0	2026-04-24 21:50:10	5.4	97.0	2026-04-25 22:50:10	5.8	97.0
2026-04-21 19:05:10	5.4	97.0	2026-04-22 20:05:10	5.6	97.0	2026-04-23 21:05:10	5.5	96.9	2026-04-24 22:05:10	5.4	97.0	2026-04-25 23:05:10	5.4	97.0
2026-04-21 19:20:10	5.5	97.0	2026-04-22 20:20:10	5.4	97.0	2026-04-23 21:20:10	5.8	97.0	2026-0					

时间	°C	%RH	时间	°C	%RH	时间	°C	%RH	时间	°C	%RH	时间	°C	%RH
2026-05-06 20:05:10	5.4	97.1												
2026-05-06 20:20:10	5.4	97.1												
2026-05-06 20:35:10	5.7	97.0												
2026-05-06 20:50:10	5.3	97.0												
2026-05-06 21:05:10	5.6	97.0												
2026-05-06 21:20:10	5.4	97.0												
2026-05-06 21:35:10	5.5	97.0												
2026-05-06 21:50:10	5.6	97.0												
2026-05-06 22:05:10	5.4	97.1												
2026-05-06 22:20:10	5.7	97.0												
2026-05-06 22:35:10	5.3	97.0												
2026-05-06 22:50:10	5.6	97.0												
2026-05-06 23:05:10	5.3	97.0												
2026-05-06 23:20:10	5.4	97.0												
2026-05-06 23:35:10	5.6	97.0												
2026-05-06 23:50:10	5.4	97.0												
2026-05-07 00:05:10	5.7	97.0												
2026-05-07 00:20:10	5.3	97.0												
2026-05-07 00:35:10	5.7	97.0												
2026-05-07 00:50:10	5.3	97.0												
2026-05-07 01:05:10	5.5	97.0												
2026-05-07 01:20:10	5.5	97.1												
2026-05-07 01:35:10	5.4	96.9												
2026-05-07 01:50:10	5.7	97.0												
2026-05-07 02:05:10	5.3	97.0												
2026-05-07 02:20:10	5.7	97.0												
2026-05-07 02:35:10	5.4	97.0												
2026-05-07 02:50:10	5.7	97.0												
2026-05-07 03:05:10	5.4	97.0												
2026-05-07 03:20:10	5.5	97.0												
2026-05-07 03:35:10	5.4	97.0												
2026-05-07 03:50:10	5.5	97.0												
2026-05-07 04:05:10	5.6	97.0												
2026-05-07 04:20:10	5.3	97.1												
2026-05-07 04:35:10	5.7	97.0												
2026-05-07 04:50:10	5.3	97.0												
2026-05-07 05:05:10	5.6	97.0												
2026-05-07 05:20:10	5.4	97.0												
2026-05-07 05:35:10	5.5	97.0												
2026-05-07 05:50:10	5.4	97.0												
2026-05-07 06:05:10	5.4	97.1												
2026-05-07 06:20:10	5.7	97.1												
2026-05-07 06:35:10	5.3	97.0												
2026-05-07 06:50:10	5.7	97.0												
2026-05-07 07:05:10	5.3	97.0												
2026-05-07 07:20:10	5.7	97.0												
2026-05-07 07:35:10	5.3	97.0												
2026-05-07 07:50:10	5.6	97.0												
2026-05-07 08:05:10	5.4	97.1												
2026-05-07 08:20:10	5.5	97.1												
2026-05-07 08:35:10	5.6	97.1												
2026-05-07 08:50:10	5.4	97.0												
2026-05-07 09:05:10	5.5	97.0												
2026-05-07 09:20:10	5.4	97.0												
2026-05-07 09:35:10	5.7	97.0												
2026-05-07 09:50:10	5.3	97.0												
2026-05-07 10:05:10	5.7	97.1												